

Ballet Sequence

Alto

Robert Burns

Con brio $\text{♩} = 66$
24

31

42

A

54

66

B

82

C

86

D

94

100

E

Ballet Sequence

Bass Guitar

Robert Burns

Con brio $\text{♩} = 66$
41

A

47

55

64

B

72

79

C

85

D

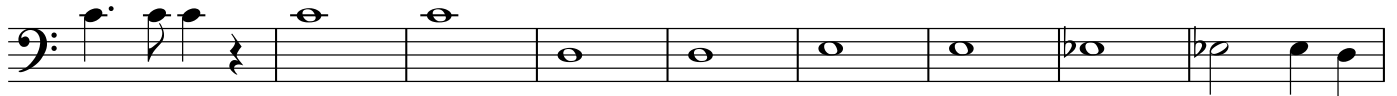

94

100

E

10

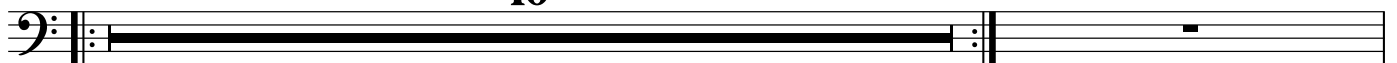

Ballet Sequence

Clarinet in B \flat

Robert Burns

Con brio $\text{♩} = 66$

2

11

4

23

2

32

5

42

A

4

55

5

66

B

4

8

82

C

Clarinet in B \flat

83

86

D

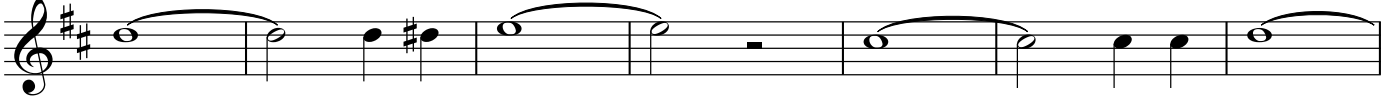

93

3

100

E

10

Ballet Sequence

Drum Set

Robert Burns

Con brio $\text{♩} = 66$
41

A

48

57

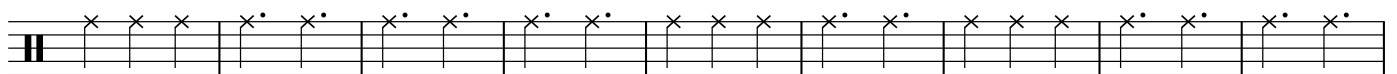

66

B

82

C

86

D

90

94

98

E

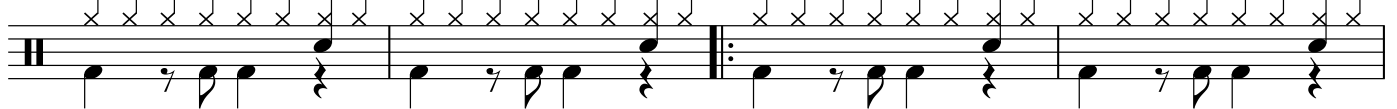

V.S.

2

Drum Set

102

106

Ballet Sequence

Robert Burns

Con brio ♩ = 66

Clarinet in B \flat

Alto

Tenor

The Clarinet in B \flat part begins with a whole rest in the first two measures. In the third measure, it plays a dotted quarter note G \sharp 4. The fourth measure has a half note G \sharp 4 with a slur and an accent. The fifth measure has a dotted quarter note G \sharp 4 with a slur and an accent. The sixth measure has a quarter note G \sharp 4 with a slur and an accent. The seventh measure has a quarter note G \sharp 4 with a slur and an accent. The eighth measure has a quarter note G \sharp 4 with a slur and an accent. The Alto and Tenor parts are mostly rests.

Lead Guitar

Bass Guitar

The Lead Guitar and Bass Guitar parts consist of whole rests throughout the sequence.

Piano

The Piano part features a right hand with a series of chords (F \sharp 4, C \sharp 5, F \sharp 4, C \sharp 5, F \sharp 4, C \sharp 5, F \sharp 4, C \sharp 5) and a left hand with a series of notes (G \sharp 3, A \sharp 3, B \sharp 3, C \sharp 4, G \sharp 3, A \sharp 3, B \sharp 3, C \sharp 4).

Con brio ♩ = 66

Drum Set

The Drum Set part consists of whole rests throughout the sequence.

9

Cl.

Alto

Tenor

Lead

Bass

Pno.

Dr.

17

Cl.

Alto

Tenor

Lead

Bass

Pno.

Dr.

26

Cl.

Alto

Tenor

Lead

Bass

Pno.

Dr.

35 A 5

Cl.

Alto

Tenor

Lead

Bass

Pno.

Dr.

ff

A

43

Cl.

Alto

Tenor

Lead

Bass

Pno.

Dr.

49

Cl.

Alto

Tenor

Lead

Bass

Pno.

Dr.

54

Cl.

Alto

Tenor

Lead

Bass

Pno.

Dr.

59

B

64

Cl.
Alto
Tenor

Lead
Bass

Pno.

B

Dr.

70

Cl.

Alto

Tenor

Lead

Bass

Pno.

Dr.

76

C

81

Cl.

Tenor

Lead

Bass

Pno.

Dr.

C

C

D

85

89

Cl.

Alto

Tenor

Lead

Bass

Pno.

Dr.

Em

Ab

93

Cl.

Alto

Tenor

Lead

Bass

Pno.

Dr.

G

C

E

97

This musical score is for rehearsal mark 97, which is marked with a large 'E' in a box at the top right. The score is written for seven instruments: Clarinet (Cl.), Alto, Tenor, Lead, Bass, Piano (Pno.), and Drums (Dr.).

101

Cl.

Alto

Tenor

Lead

Bass

Pno.

Dr.

D

Em

105

Cl.

Alto

Tenor

Lead

Bass

Pno.

Dr.

Ab

108

Cl.

Alto

Tenor

Lead

Bass

Pno.

Dr.

G

C

Ballet Sequence

Lead Guitar

Robert Burns

Con brio ♩ = 66

41 **A** 8

53

59

65 **B**

71

77

82 **C**

86 **D** **D** **Em** **Ab**

94 **C** **D**

2

100

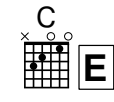

C E

D Lead Guitar

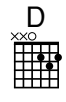

Em

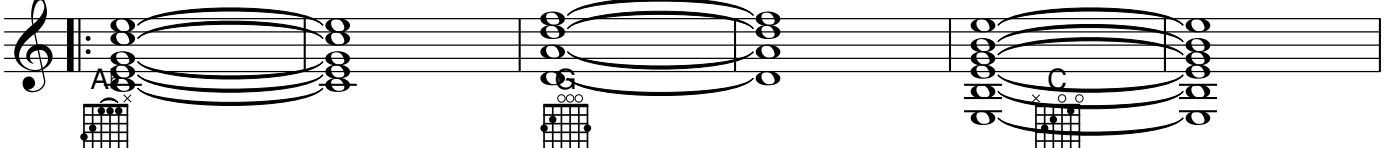
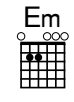

106

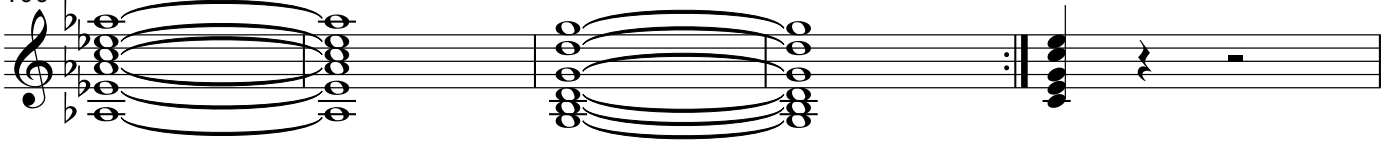

Ballet Sequence

Piano

Robert Burns

Con brio $\text{♩} = 66$

12

23

32

42

A

48

57

66

B

73

80

C

86

D

Piano

3

91

100

E

105

Ballet Sequence

Tenor

Robert Burns

Con brio $\text{♩} = 66$

41 **A**

47

57 **B** 6 8 8

82 **C**

86 **D**

95

100 **E**

105

Incidental 1

Robert Burns

5

Cl.

Alto

Tenor

Lead

Rhythm

Bass

Pno.

Dr.

Incidental 1

Clarinet in B \flat

Robert Burns

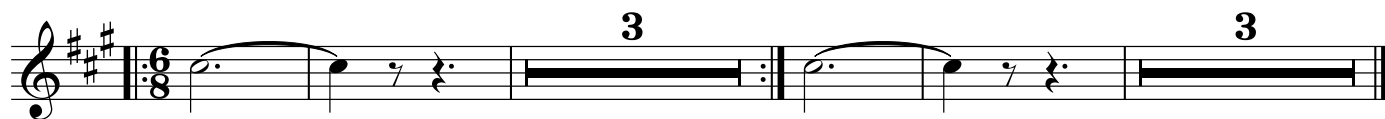

Incidental 1

Alto

Robert Burns

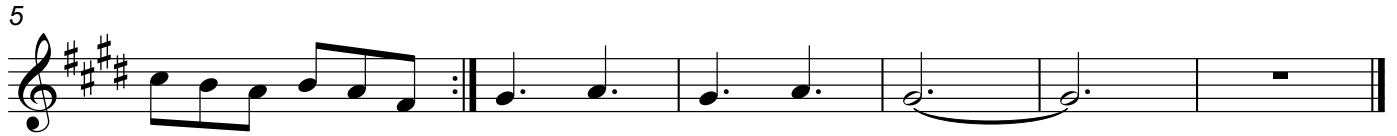
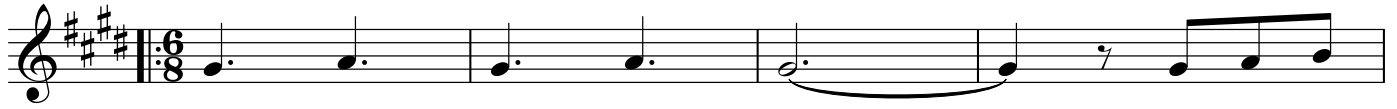

Incidental 1

Tenor

Robert Burns

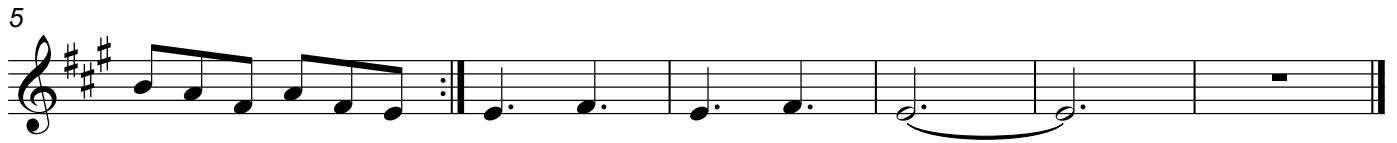
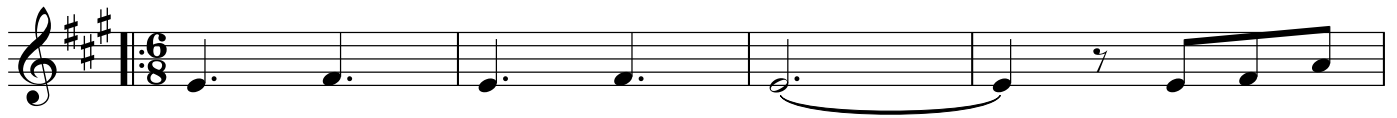

Incidental 1

Lead Guitar

Robert Burns

Rhythm Guitar

Incidental 1

Robert Burns

2

6

Bass Guitar

Incidental 1

Robert Burns

TACET

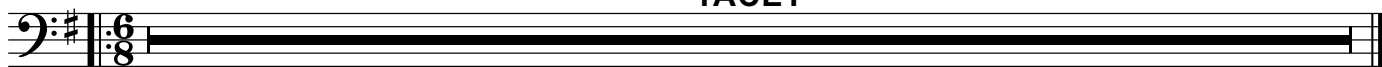

Incidental 1

Piano

Robert Burns

6

Drum Set

Incidental 1

Robert Burns

TACET

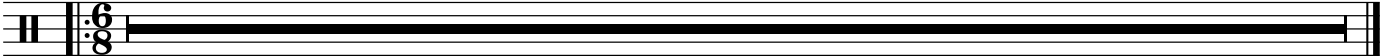

Narrative Sequence

Robert Burns

Clarinet in Bb

Alto

Tenor

Guitar 1

Bass Guitar

Piano

Drum Set

Chord Chart:

- G
- G/B
- C
- G
- G/B
- C
- G
- G/B

6

Cl.

Alto

Tenor

Lead

Bass

Pno.

Dr.

Chord diagrams for Lead:

- C: x02345
- G: 320033
- G/B: x20033
- C: x02345
- G: 320033
- G/B: x20033
- C: x02345

10

Cl.

Alto

Tenor

Lead

Bass

Pno.

Dr.

G G/B C Em D Em

Chord diagrams for G, G/B, C, Em, D, and Em are provided below the Lead staff.

14

Cl.

Alto

Tenor

Lead

Bass

Pno.

Dr.

Em

D

E

Narrative Sequence

Clarinet in B \flat

Robert Burns

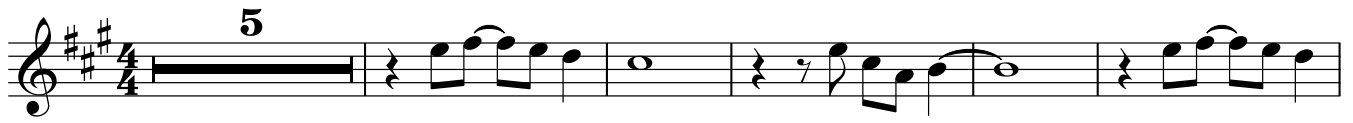

Narrative Sequence

Alto

Robert Burns

Narrative Sequence

Tenor

Robert Burns

Narrative Sequence

Guitar 1

Robert Burns

Bass Guitar

Narrative Sequence

Robert Burns

TACET

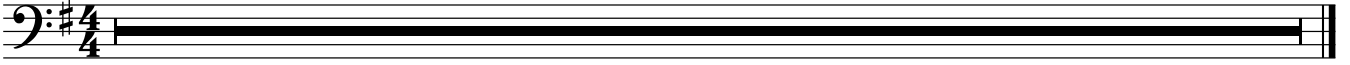

Narrative Sequence

Piano

Robert Burns

7

12

Drum Set

Narrative Sequence

Robert Burns

TACET

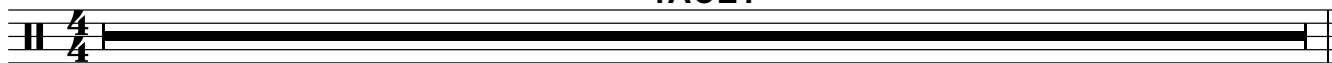

Overture

Con moto

Clarinet in Bb

Alto

Tenor

Lead Guitar

Rhythm Guitar

Bass Guitar

Piano

Drum Set

sim.

sim.

sim.

Dm

Con moto

4

Cl.

Alto

Tenor

Lead

Rhythm

Bass

Pno.

Dr.

D

Dm

C

7

Cl. Alto Tenor

Lead

Dm D C(add9)

Chord diagrams for Dm (xx0232), D (xx0232), and C(add9) (x0232x).

Rhythm Bass

Pno.

Dr.

11

Cl.

Alto

Tenor

Lead

Rhythm

Bass

Pno.

Dr.

Dm

14 rit.

Clarinet in B \flat

Overture

Con moto

8

12

rit.

Alto

Con moto *sim.*

7

12

rit.

Tenor

Con moto

8

13

rit.

Lead Guitar

Con moto
2

9

13 rit.

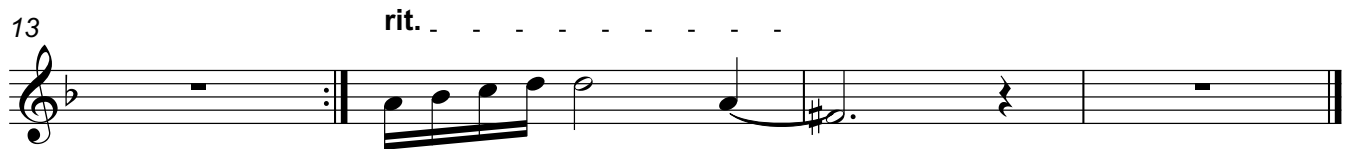

Rhythm Guitar

Dm
xx0

Con moto

D
xx0

Dm
xx0

C
x023

Dm
xx0

D
xx0

C(add9)
x023

Dm
xx0

D
xx0

9

2

rit. . . .

Bass Guitar

Con moto

TACET

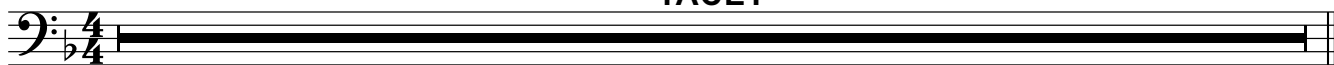

Piano

Con moto

5

9

13

rit.

Drum Set

Con moto

4

5

9

13

rit.

Romance is Like a Symphony

Robert Burns

Presto

A

Presto

A

11

Am

Dm

Em

Am

17

A guitar chord diagram for the G major chord. The letter 'G' is positioned above the diagram. The diagram shows a grid of six strings and five frets. Fingering is indicated by numbers: 1 on the first string (high E), 2 on the second string (D), 3 on the third string (B), 2 on the fourth string (G), 3 on the fifth string (D), and 2 on the sixth string (G).

22

C

Guitar chord diagrams for the following chords: Ab (A-flat), Bbm (B-flat minor), Ab (A-flat), Fm (F minor), and Eb (E-flat). Each diagram shows the fretting pattern on a six-string guitar.

C

Bass line for guitar, consisting of four measures of eighth notes with 'x' marks above them, indicating muted notes.

Ab

Bbm

Ab

Fm

Eb

30

37

Fm Eb Ab

Romance is Like a Symphony

Clarinet in B \flat

Robert Burns

A Presto

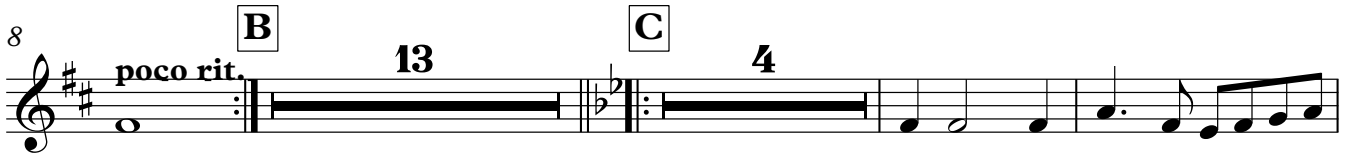
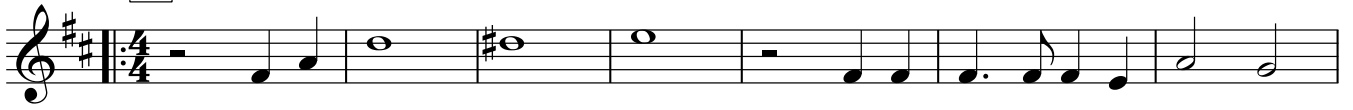

Romance is Like a Symphony

Alto Saxophone

Robert Burns

A Presto

3 poco rit..

9 **B**

15

21 **C**

31

35

Romance is Like a Symphony

Tenor Saxophone

Robert Burns

A Presto

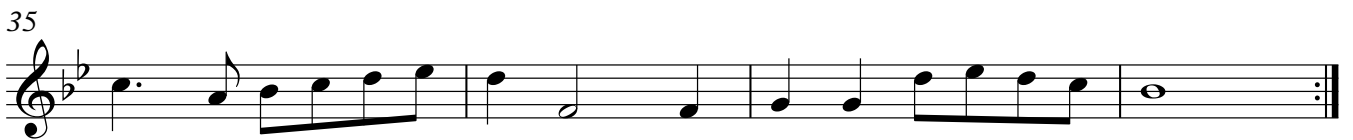
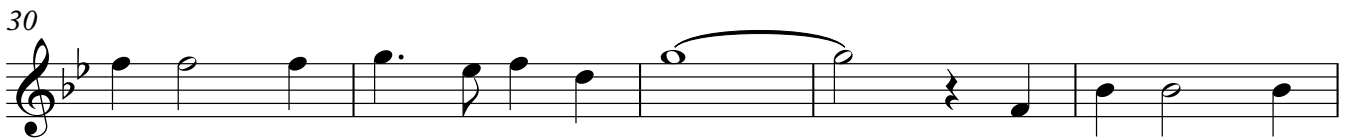
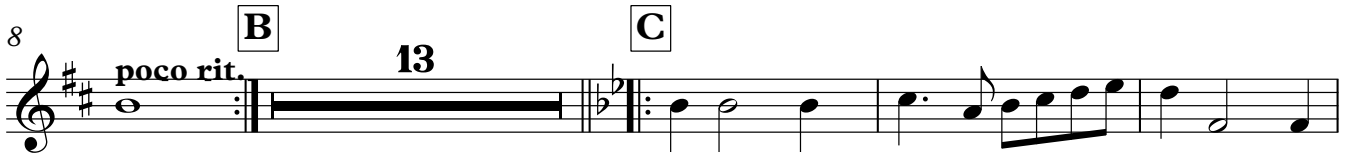
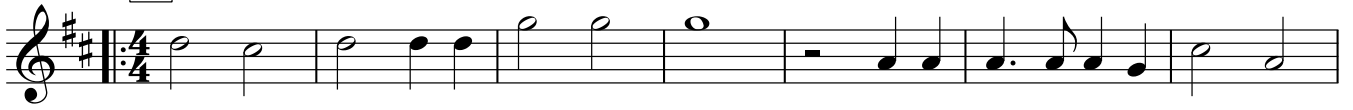

Romance is Like a Symphony

Acoustic Guitar

Robert Burns

C **F** **F+** **Dm** **Dm** **A** **Am** **F** **G** **Am**

A

Presto **poco rit.**

C **E** **Am** **Dm** **Em** **Am**

B

3

G **A^b** **B^bm** **A^b** **Fm** **E^b** **A^b** **B^bm** **A^b**

C

Fm **E^b** **A^b** **B^bm** **A^b** **Fm** **E^b** **A^b** **B^bm** **A^b** **Fm** **E^b** **A^b**

Romance is Like a Symphony

Piano

Robert Burns

A Presto

6

B

poco rit.

14

21

C

25

29

33

36

Drum Set

Romance is Like a Symphony

Robert Burns

A **Presto** **7** **poco rit.** **B** **13**

22 **C**

26

30

34

37

2

9

	2	2	2	2	2	2	2	2	2	2	2	2	2	2	8	8	8	8	8	8	8	8	8	8	8	8	8	8	8	8
T	3	3	3	3	3	3	3	3	3	3	3	3	3	3	8	8	8	8	8	8	8	8	8	8	8	8	8	8	8	8
A	2	2	2	2	2	2	2	2	2	2	2	2	2	2	0	0	0	0	0	0	0	0	0	0	0	0	0	0	0	0
B	0	0	0	0	0	0	0	0	0	0	0	0	0	0	0	0	0	0	0	0	0	0	7	7	7	7	7	7	7	7

13

	3	3	3	3	3	3	3	3	3	3	3	3	3	3	0	0	0	0	0	0	0	0	0	0	0	0	0	0	0	0
T	3	3	3	3	3	3	3	3	3	3	3	3	3	3	0	0	0	0	0	0	0	0	0	0	0	0	0	0	0	0
A	2	4	0	0	2	4	4	2	4	0	0	2	4	4	0	0	0	0	0	0	0	0	0	0	0	0	0	0	0	0
B	0	0	0	0	0	0	0	0	0	0	0	0	0	0	2	2	2	2	2	2	2	2	2	2	2	2	2	2	2	2

17

	2	2	2	2	2	2	2	2	2	2	2	2	2	2	0	0	0	0	0	0	0	0	0	0	0	0	0	0	0	0
T	3	3	3	3	3	3	3	3	3	3	3	3	3	3	0	0	0	0	0	0	0	0	0	0	0	0	0	0	0	0
A	2	2	2	2	2	2	2	2	2	2	2	2	2	2	0	0	0	0	0	0	0	0	0	0	0	0	0	0	0	0
B	0	0	0	0	0	0	0	0	0	0	0	0	0	0	2	2	2	2	2	2	2	2	2	2	2	2	2	2	2	2

21

25

29

Used for Play

Acoustic Guitar

Allegro

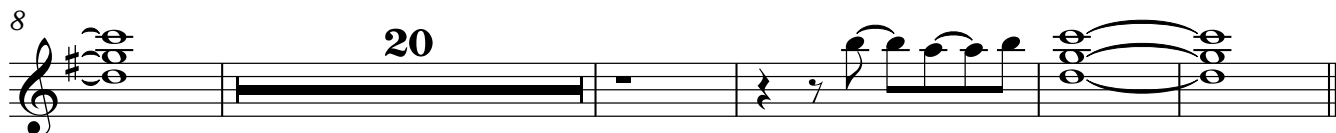
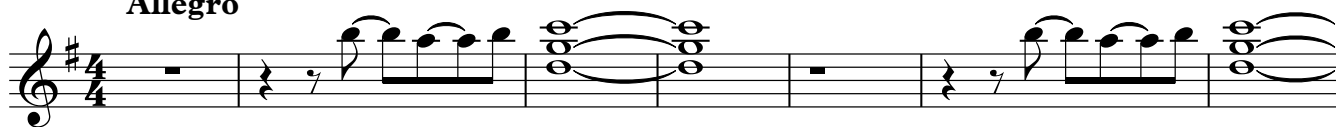

Used for Play

Drum Set

Allegro

